

Mr. Adlum says that is survey is taken away by law older & that another Return of this is to be made

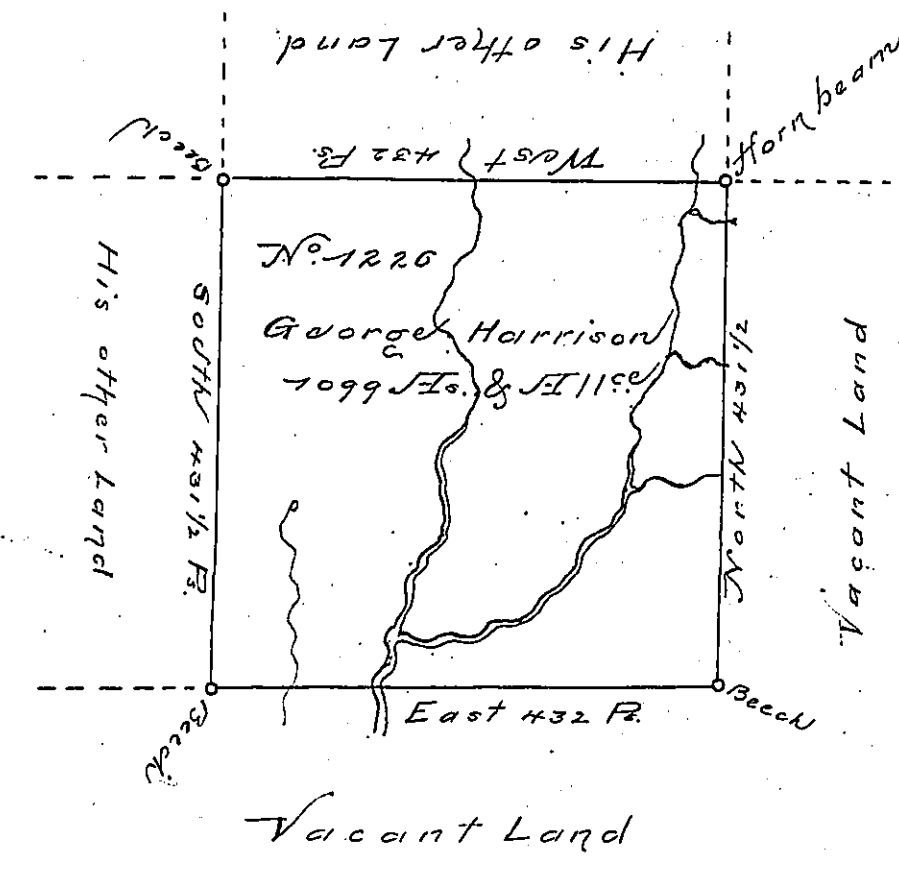

The Draught of a Tract of Land Called Situate adjoining land of George Harrison and Vacant Land.

Surveyed on the 26<sup>th</sup> day of October 1792 in pursuance of a Warrant to George Harrison bearing date the 25<sup>th</sup> day of April 1792 and Numbered 1226 containing one thousand and ninety nine Acres and the Allowance of six P. Cent for Roads

Daniel Brodhead Esquire } Surveyor General  
John Adlum } Dep. Surveyor

IN TESTIMONY that the above is a copy of the original remaining on file in the Department of Internal Affairs of Pennsylvania, made conformably to an Act of Assembly approved the 16th day of February, 1833, I have hereunto set my Hand and caused the Seal of said Department to be affixed at Harrisburg, this

SIX<sup>th</sup> day of November 1895.

James W. Latta  
Secretary of Internal Affairs.